

Alto 1

Love For Sale

Jack Sheldon

Arranged By: Tom Kubis

Swing Feel

A -Latin

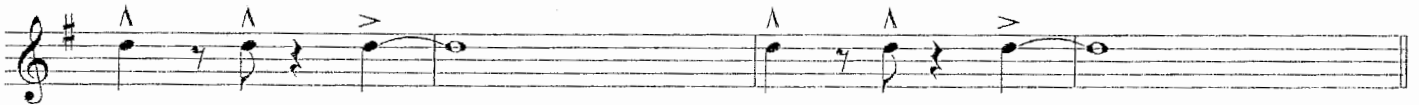
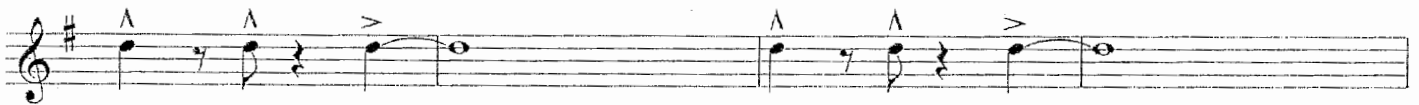

Swing

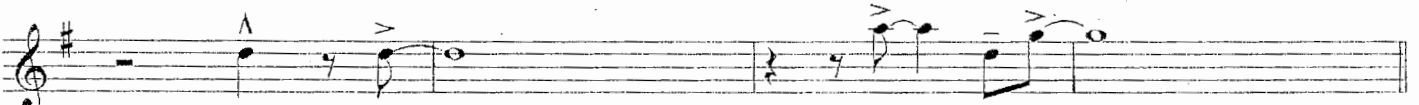
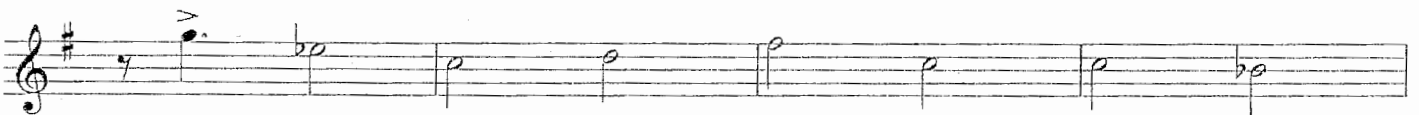

B -Latin

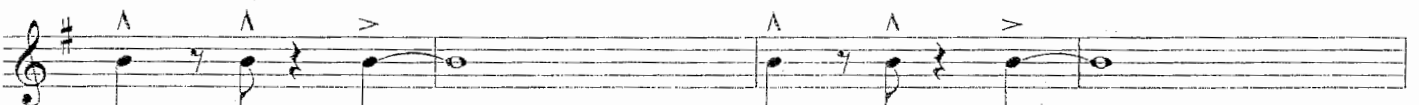

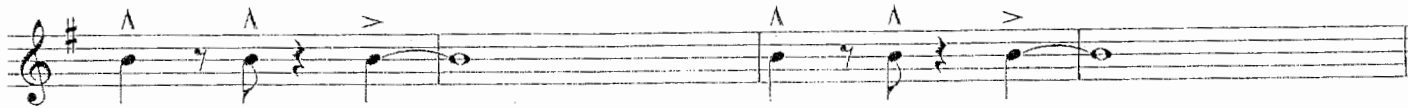

Swing

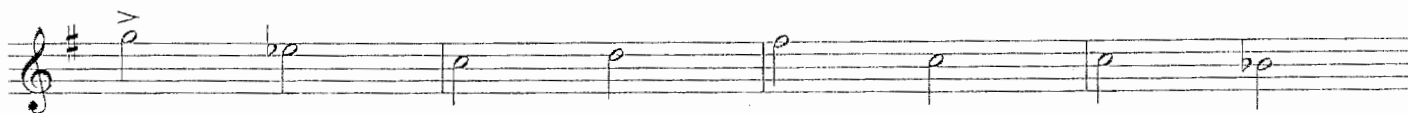

C - Swing

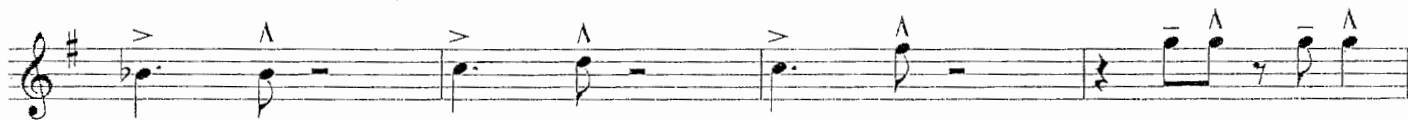

D - Latin

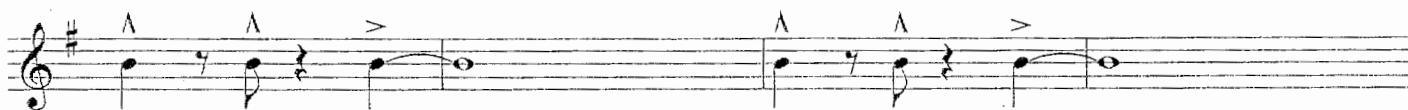

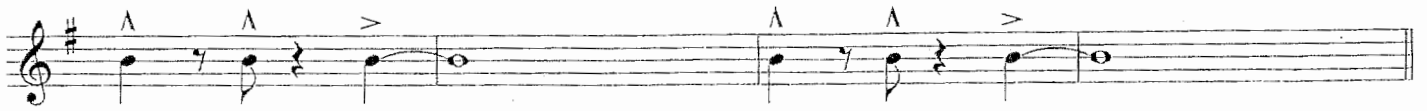

Swing!

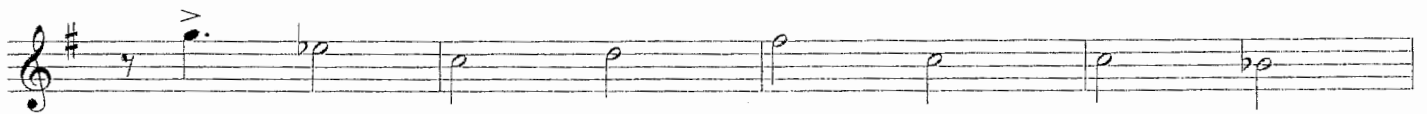

E-Latin

Swing

F-Latin

Swing

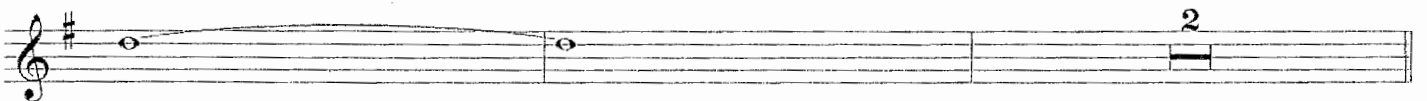
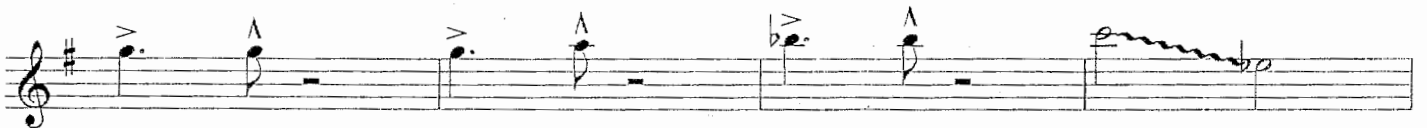

Swing!

G

H - Swing

I Latin

Swing

J-Latin

Swing

K-Swing

L-Swing

M-Latin

Swing

N

Empty musical staff 6: Treble clef, key signature of one sharp (F#).

Empty musical staff 7: Treble clef, key signature of one sharp (F#).

Empty musical staff 8: Treble clef, key signature of one sharp (F#).

Alto 2

Love For Sale

Jack Sheldon

Arranged By: Tom Kubis

Swing Feel

A -Latin

Swing

B -Latin

Swing

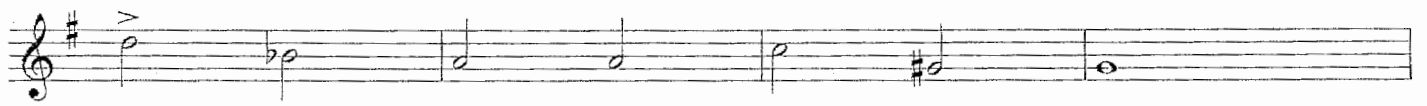

C - Swing

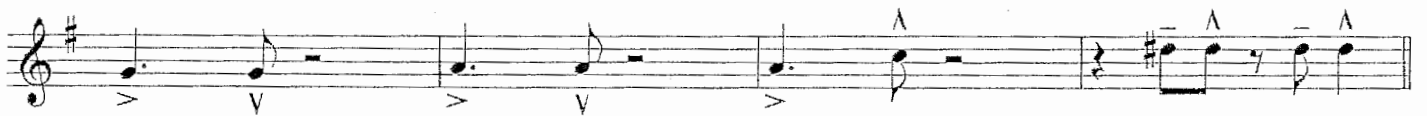

D - Latin

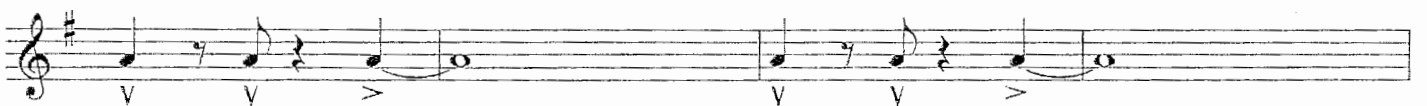

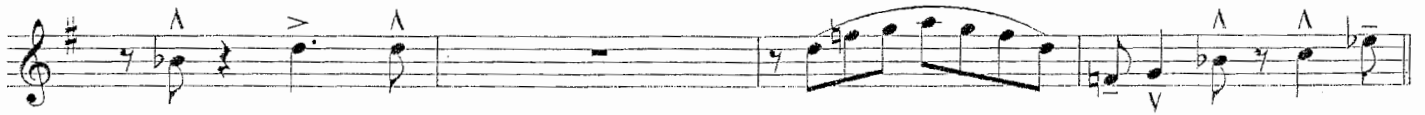

G

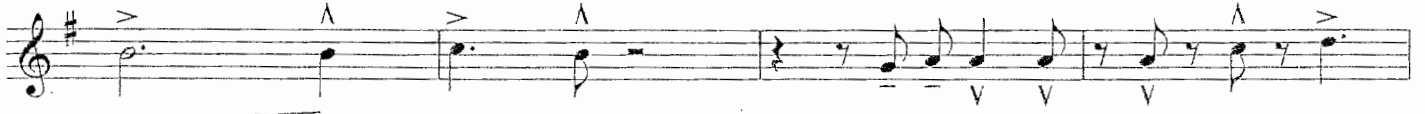

H - Swing

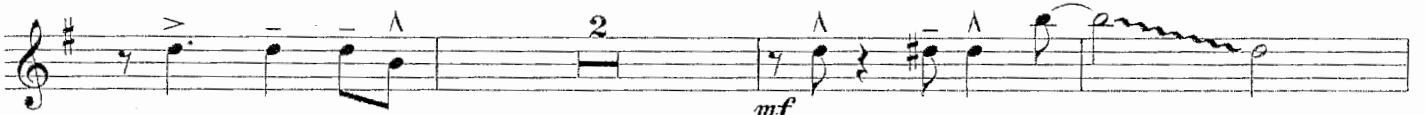

I Latin

M -Latin

ff

Swing

f

Z

f *ff*

Tenor 1

Love For Sale

Jack Sheldon

Arranged By: Tom Kubis

Swing Feel

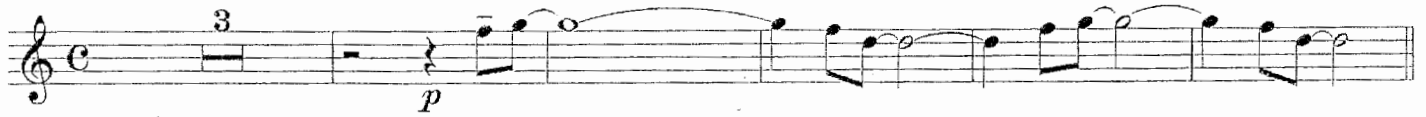

A -Latin

Swing

B -Latin

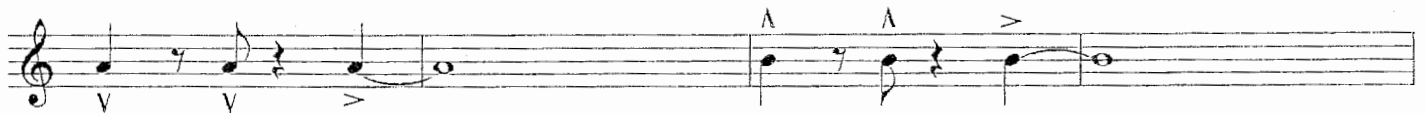

Swing

Swing

C - Swing

C - Swing

D - Latin

D - Latin

Swing!

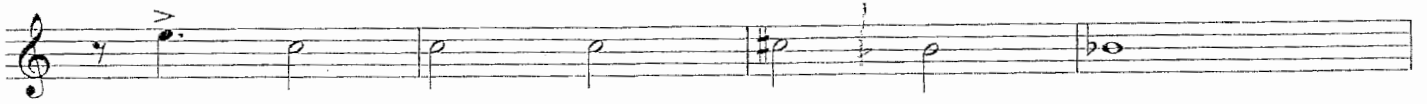

E-Latin

Swing

F-Latin

Swing

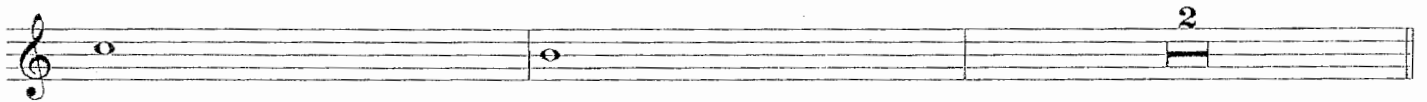

Swing!

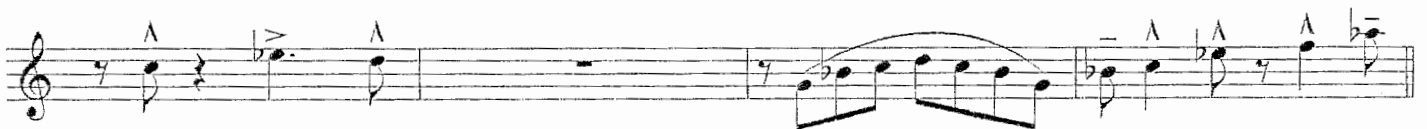

G

H - Swing

I Latin

Swing

One staff of musical notation for section Swing. It begins with a treble clef and a dynamic marking of *ff*. The staff contains several measures of music with notes, rests, and accents.

J- Latin

Swing

K-Swing

L -Swing

M -Latin

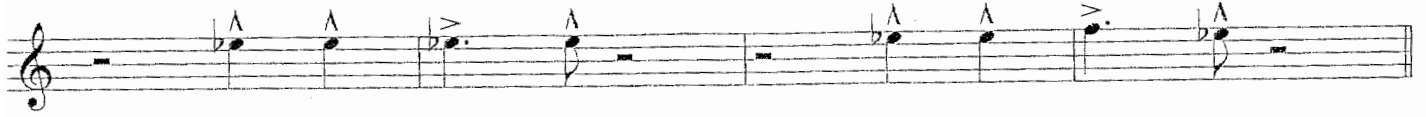

Swing

f
N

Tenor 2

Love For Sale

Jack Sheldon

Arranged By: Tom Kubis

Swing Feel

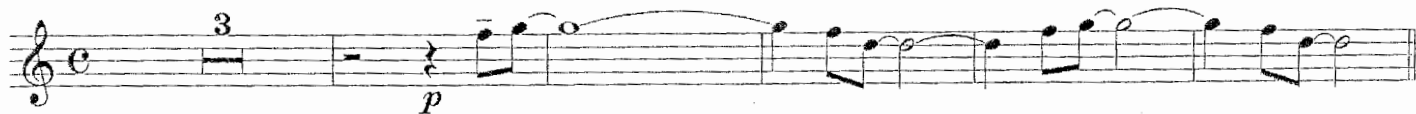

A -Latin

Swing

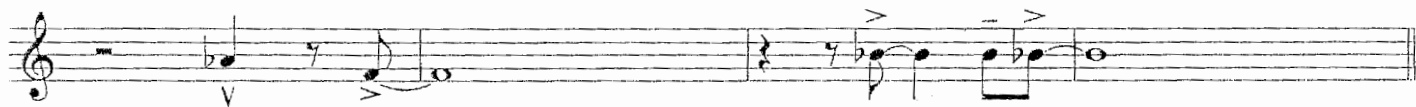
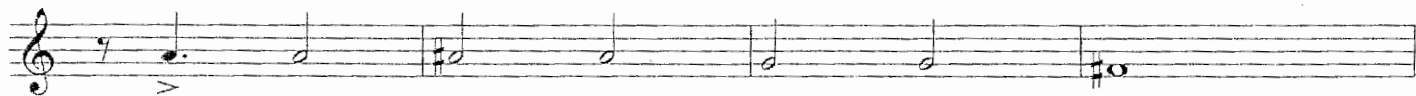

B -Latin

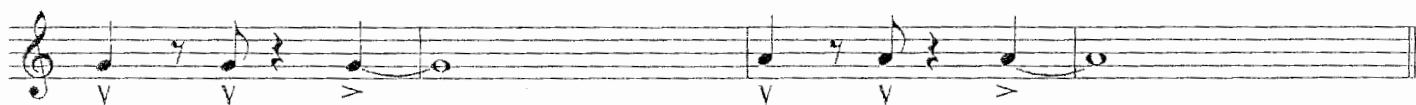
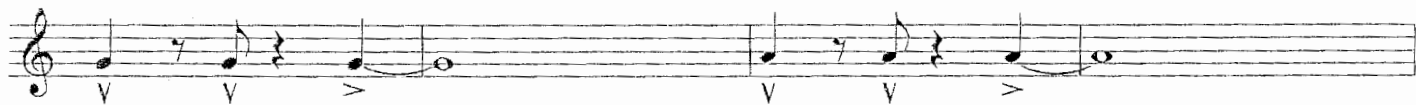

Swing

C - Swing

D - Latin

Swing!

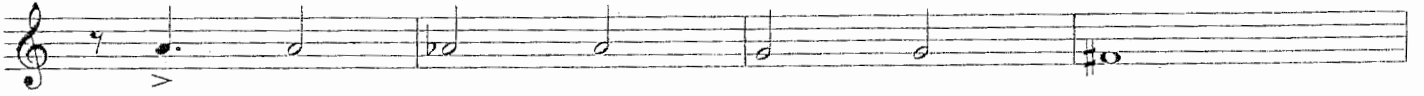

E-Latin

Swing

F-Latin

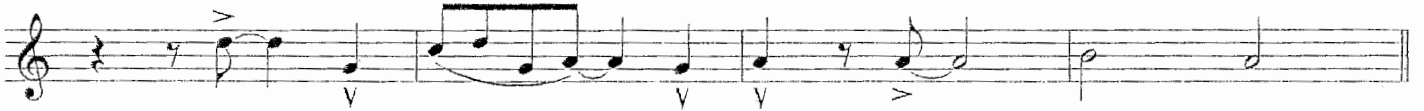

Swing

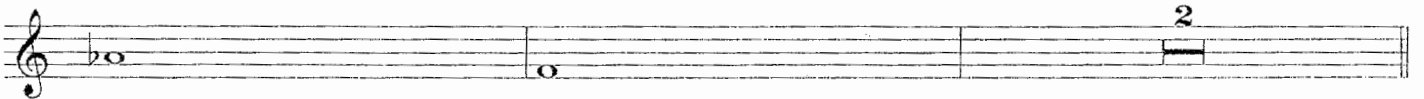
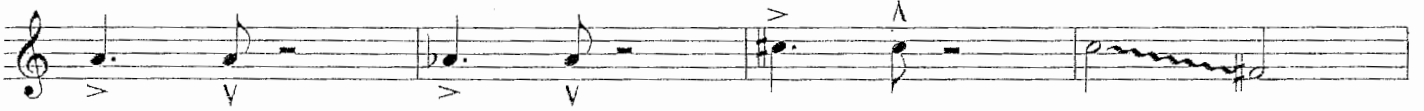

Swing!

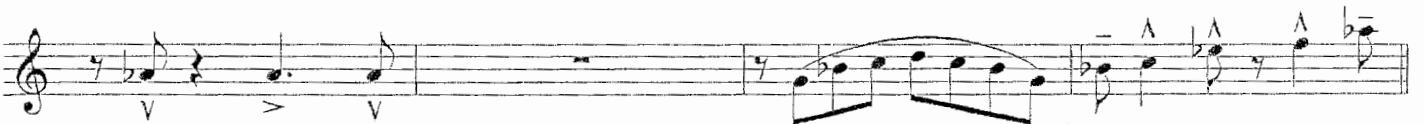

G

H - Swing

I Latin

Swing

J-Latin

Swing

K-Swing

L-Swing

M -Latin

Swing

Z

Bari

Love For Sale

Jack Sheldon

Arranged By: Tom Kubis

Swing Feel

A -Latin

Swing

B -Latin

Swing

C - Swing

D - Latin

Swing!

E-Latin

Swing

F-Latin

Swing

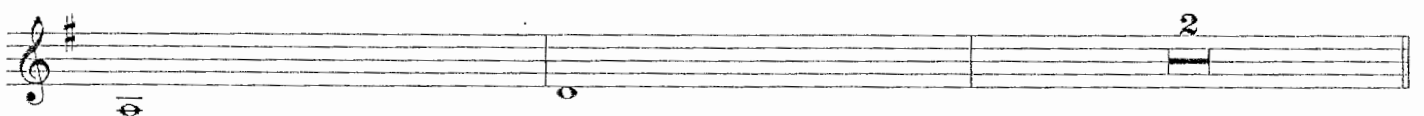

Swing!

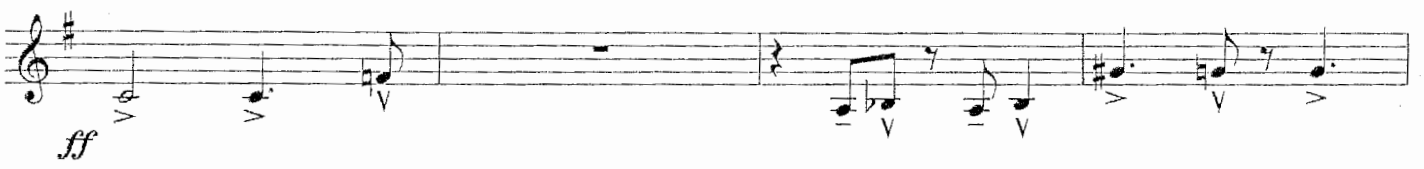

G

H - Swing

I Latin

Swing

J- Latin

Swing

K-Swing

L - Swing

M -Latin

Swing

Z

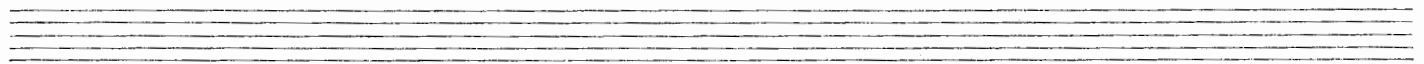
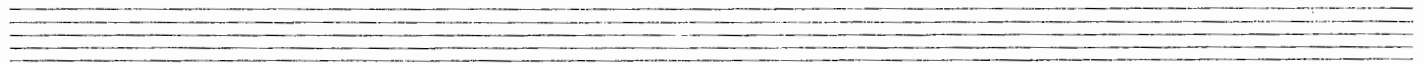
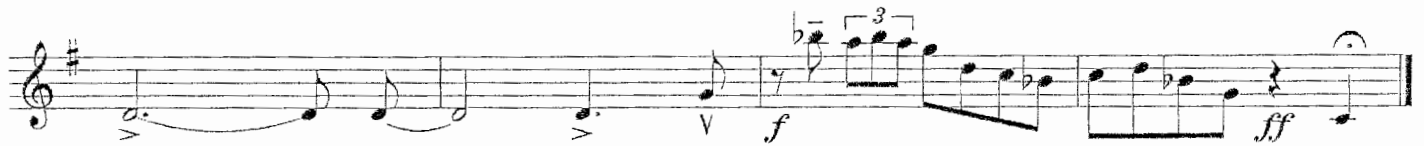

Tpt 1

Love For Sale

Jack Sheldon

Arranged By: Tom Kubis

Swing Feel

A -Latin

Swing

B -Latin

Swing

C -Swing

D - Latin

Swing!

E - Latin

Swing

F - Latin

Swing

Swing!

G

H - Swing

I Latin

Swing

J- Latin

Swing

Tpt 2

Love For Sale

Jack Sheldon

Arranged By: Tom Kubis

Swing Feel

A -Latin

Swing

B -Latin

Swing

C -Swing

D -Latin

Swing!

E-Latin

Swing

F -Latin

Swing

Swing!

G

H - Swing

I Latin

Swing

J- Latin

Swing

K-Swing

L-Swing

M-Latin

Swing

Z

Empty musical staff.

Empty musical staff.

Empty musical staff.

Love For Sale

Jack Sheldon

Arranged By: Tom Kubis

Swing Feel

A -Latin

Swing

B -Latin

Swing

C -Swing

D - Latin

Swing!

E-Latin

Swing

F - Latin

Swing

Swing!

G

H - Swing

I Latin

Swing

J- Latin

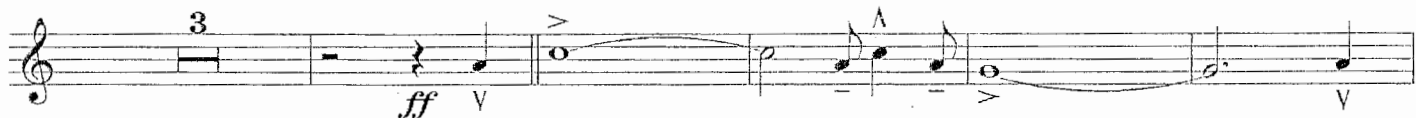

Swing

Tpt 4

Love For Sale

Jack Sheldon

Arranged By: Tom Kubis

Swing Feel

mf

A -Latin

Swing

mf

B -Latin

mf

Swing

mf

C -Swing

f

D - Latin

Swing!

E-Latin

Swing

F - Latin

Swing

Swing!

G

I - Swing

I Latin

Swing

J- Latin

Swing

K-Swing

L-Swing

M-Latin

Swing

N

Empty musical staff.

Empty musical staff.

Empty musical staff.

Love For Sale

Jack Sheldon

Arranged By: Tom Kubis

Swing Feel

mf

A -Latin

Swing

B -Latin

Swing

C -Swing

f

D -Latin

p

Swing!

E-Latin

Swing

F-Latin

Swing

Swing!

G

H-Swing

I Latin

Swing

J- Latin

Swing

K-Swing

L -Swing

M -Latin

Empty musical staff.

Empty musical staff.

Empty musical staff.

Empty musical staff.

Love For Sale

Jack Sheldon

Arranged By: Tom Kubis

Swing Feel

A -Latin

Swing

B -Latin

Swing

C -Swing

D -Latin

Swing!

6 *ff*

E-Latin **Swing** **F-Latin** **Swing**

8 8 8 6 <

Swing!

ff

6

6

ff

2

H-Swing

f

10

I Latin

Swing

J- Latin

Swing

K-Swing

L-Swing

M-Latin

Love For Sale

Jack Sheldon

Arranged By: Tom Kubis

Swing Feel

mf

A - Latin

Swing

B - Latin

Swing

8 8 8 6

C - Swing

f

D - Latin

p

Swing!

6 *ff*

E-Latin **Swing** **F-Latin** **Swing**

8 8 8 6

Swing!

ff

6

G

ff

2

H-Swing

f

10

I Latin

Swing

One staff of musical notation in bass clef, key of B-flat major, starting with a *ff* dynamic marking. The notation features a rhythmic pattern with accents (^) and slurs (>) over notes.

J- Latin

Swing

One staff of musical notation in bass clef, key of B-flat major, starting with a *ff* dynamic marking. The notation features a rhythmic pattern with accents (^) and slurs (>) over notes.

K-Swing

One staff of musical notation in bass clef, key of B-flat major. The notation includes a measure with a '2' above it, a *ff* dynamic marking, and another measure with a '7' above it. Accents (^) and slurs (>) are present over notes.

L-Swing

M-Latin

One staff of musical notation in bass clef, key of B-flat major. The notation includes a measure with a '7' above it and a *ff* dynamic marking. Accents (^) and slurs (>) are present over notes.

Swing

N

Love For Sale

Jack Sheldon

Arranged By: Tom Kubis

Swing Feel

A -Latin

Swing

B -Latin

Swing

C -Swing

D -Latin

Swing!

E-Latin

6 *ff* 8

Swing

F-Latin

Swing

8 8 6

Swing!

ff

G

2

H-Swing

f 2

10

I Latin

Swing

J- Latin

Swing

K-Swing

L-Swing

M-Latin

Swing

N

GUITAR

Love For Sale

Jack Sheldon

Arranged By: Tom Kubis

Swing Feel

$B\flat mi^7 / E\flat$ $B\flat mi^7 / E\flat$ $B\flat mi^7 / E\flat$ $B\flat mi^7 / E\flat$

mf

$B\flat mi^7 / E\flat$ $B\flat mi^7 / E\flat$ $B\flat mi^7 / E\flat$ $B\flat mi^7 / E\flat$

A -Latin

$E\flat^9$ $E\flat^9$ $B\flat mi^7$ $B\flat mi^7$

$E\flat^9$ $E\flat^9$ $B\flat mi^7$ $B\flat mi^7$

Swing

$E\flat ma^7$ A^{13-9} $A\flat^7$ D^{7+9} $D\flat^9$ G^{7+5} $G\flat^9$

$C mi^{7-5}$ F^{7-9} $B\flat mi^7$ E^{7+11}

B -Latin

$E\flat ma^7$ $E\flat ma^7$ $B\flat ma^7$ $B\flat ma^7$

E \flat ma 7 E \flat ma 7 B \flat ma 7 B \flat ma 7

Swing

E \flat ma 7 A $^{13-9}$ A \flat^7 D $^{7+9}$ D \flat^9 G \flat^9

Cmi $^{7-5}$ F $^{7-9}$ B \flat mi 7 E $^{7+11}$

C - Swing

E \flat mi 7 A \flat^7 A \flat^7 /G \flat Fmi 7 G \flat ma 7 B $^{13-5}$ B \flat^7

f

E \flat mi 7 A \flat^7 A \flat^7 /G \flat Fmi 7 Bma 7

Fmi 9 /B \flat B \flat^7 B 7 B \flat^7 E \flat mi 6 E \flat mi 6

G \flat^{13} F 13 Gmi $^{7-5}$ C $^{7-9}$ F \sharp mi 7 B 7 Fmi $^{7-5}$ B \flat^7

D - Latin

E \flat ma 7 E \flat ma 7 B \flat ma 7 B \flat ma 7

E \flat ma⁷ E \flat ma⁷ B \flat ma⁷ B \flat ma⁷

Swing!

E \flat ma⁷ A¹³⁻⁹ A \flat 7 D⁷⁺⁹ D \flat 7 G \flat 7

Cmi⁷⁻⁵ F⁷⁻⁹ B \flat mi⁷ B \flat mi⁷

E-Latin

E \flat ⁹ E \flat ⁹ B \flat mi⁷ B \flat mi⁷

E \flat ⁹ E \flat ⁹ B \flat mi⁷ B \flat mi⁷

Swing

E \flat ma⁷ A¹³⁻⁹ A \flat 7 D⁷⁺⁹ D \flat ⁹ G⁷⁺⁵ G \flat ⁹

Cmi⁷⁻⁵ F⁷⁻⁹ B \flat mi⁷ E⁷⁺¹¹

F-Latin

E \flat ma⁷ E \flat ma⁷ B \flat ma⁷ B \flat ma⁷

E \flat ma 7

E \flat ma 7

B \flat ma 7

B \flat ma 7

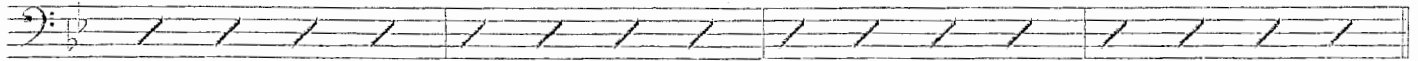

Swing

E \flat ma 7

A $^{13-9}$

A \flat^7

D $^7+9$

D \flat^9

G \flat^9

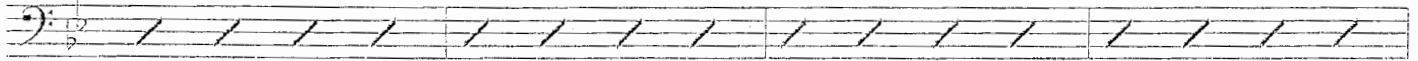

Cmi $^{7-5}$

F $^{7-9}$

B \flat mi 7

E $^{7+11}$

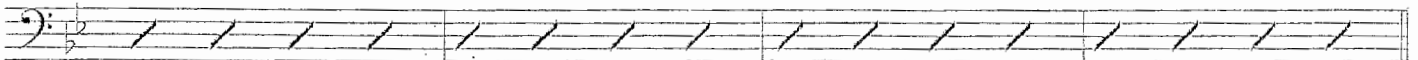

Swing!

E \flat mi 7

A \flat^7

D \flat ma 7

B $^{13-5}$

B \flat^7

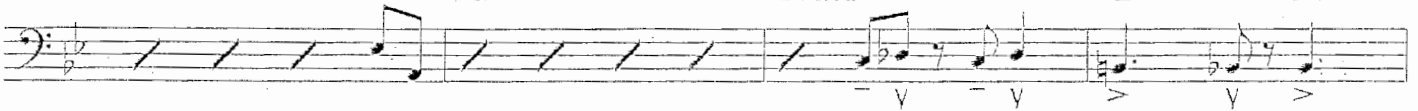

E \flat mi 7

A \flat^7

A \flat^7 /G \flat Fmi 7

Bma 7

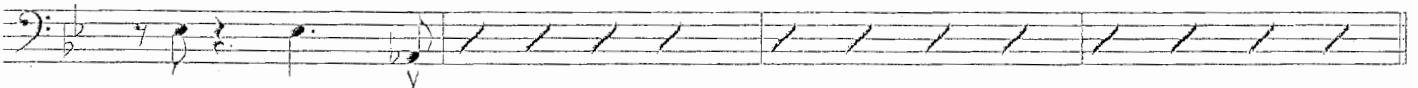

G

B \flat^7

B 7

B \flat^7

E \flat mi 6

E \flat mi 6

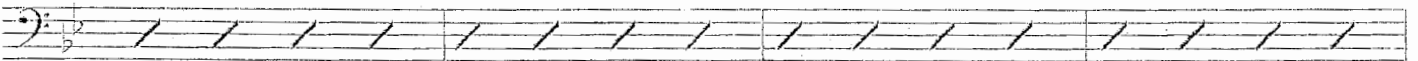

G \flat^{13}

F 13

Gmi $^{7-5}$

C $^{7-9}$

F \sharp mi 7

B 7

Fmi $^{7-5}$

B \flat^7

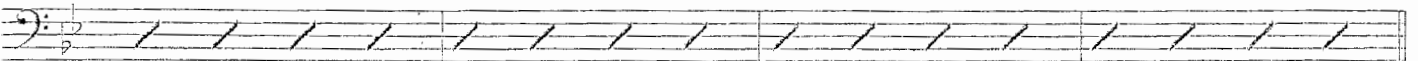

H - Swing

E \flat ma 7

E \flat ma 7

B \flat ma 7

B \flat ma 7

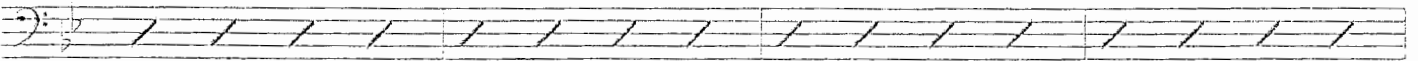

$E\flat ma^7$ $E\flat ma^7$ $B\flat ma^7$ $B\flat ma^7$

$E\flat ma^7$ A^{13-9} $A\flat^7$ D^{7+9} $D\flat^7$ $G\flat^7$

Cmi^{7-5} $G\flat^{13}$ F^{7-9} $B\flat mi^7$ $B\flat mi^7$

I Latin

$B\flat mi^7/E\flat$ $B\flat mi^7/E\flat$ $B\flat mi^7/E\flat$ $Cmi^9/E\flat$ $B\flat mi^7/E\flat$

ff

$B\flat mi^7/E\flat$ $B\flat mi^7/E\flat$ $B\flat mi^7/E\flat$ $Cmi^9/E\flat$ $B\flat mi^7/E\flat$

Swing

$E\flat ma^7$ A^{13-9} $A\flat^7$ $A\flat^7$ D^{7+9} D^{7+9} $D\flat^9$ G^{7+5} $G\flat^7$ $G\flat^9$ Cmi^{7-5}

ff

J- Latin

$B\flat mi^7/E\flat$ $B\flat mi^7/E\flat$ $B\flat mi^7/E\flat$ $Cmi^9/E\flat$ $B\flat mi^7/E\flat$

4

ff

$B\flat mi^7/E\flat$ $B\flat mi^7/E\flat$ $B\flat mi^7/E\flat$ $Cmi^9/E\flat$ $B\flat mi^7/E\flat$

Swing

$E\flat ma^7$ A^{13-9} $A\flat^7 A\flat^7$ D^{7+9} $D\flat^9$ G^{7+5} $G\flat^7 G\flat^9$ Cmi^{7-5}

Cmi^{7-5} F^{7-9} F^{7-9} $B\flat mi^7$ E^{7+11} *ff*

K-Swing

$E\flat mi^7$ $A\flat^7$ $A\flat^7/G\flat$ Fmi^7 $G\flat ma^7$ B^{13-5} $B\flat^7$

$E\flat mi^7$ $A\flat^7$ $A\flat^7/G\flat$ Fmi^7 Bma^7

L-Swing

$Fmi^7/B\flat$ $B\flat^7$ B^7 $B\flat^7$ $E\flat mi^6$ $E\flat mi^6$

$G\flat^{13}$ F^{13} Gmi^{7-5} C^{7-9} $F\sharp mi^7$ B^7 Fmi^{7-5} $B\flat^7$

M-Latin

$E\flat ma^7$ $E\flat ma^7$ $B\flat mi^7$ $B\flat mi^7$

$E\flat^7$ $E\flat^7$ $B\flat mi^7$ $B\flat mi^7$

Swing

E \flat ma7 A¹³⁻⁹ A \flat 7 D⁷⁺⁹ D \flat 7 G⁷⁺⁹⁺⁵ G \flat 7

f

N

Cmi⁷⁻⁵/F Cmi⁷⁻⁵/F Cmi⁷⁻⁵/F Cmi⁷⁻⁵/F

Cmi⁷⁻⁵/F E \flat mi⁷/F F¹³⁻⁹ B \flat mi⁶ E \flat 7+11

ff

Piano

Love For Sale

Jack Sheldon

Arranged By: Tom Kubis

Swing Feel

$B\flat mi^7 / E\flat$ $B\flat mi^7 / E\flat$ $B\flat mi^7 / E\flat$ $B\flat mi^7 / E\flat$

$B\flat mi^7 / E\flat$ $B\flat mi^7 / E\flat$ $B\flat mi^7 / E\flat$ $B\flat mi^7 / E\flat$

A -Latin

$E\flat^9$ $E\flat^9$ $B\flat mi^7$ $B\flat mi^7$

$E\flat^9$ $E\flat^9$ $B\flat mi^7$ $B\flat mi^7$

Swing

$E\flat ma^7$ A^{13-9} $A\flat^7$ D^7+9 $D\flat^9$ G^7+5 $G\flat^9$

$C mi^7-5$ F^7-9 $B\flat mi^7$ E^7+11

B -Latin

$E\flat ma^7$ $E\flat ma^7$ $B\flat ma^7$ $B\flat ma^7$

$E\flat ma^7$ $E\flat ma^7$ $B\flat ma^7$ $B\flat ma^7$

E \flat ma 7 E \flat ma 7 B \flat ma 7 B \flat ma 7

Swing

E \flat ma 7 A $^{13-9}$ A \flat^7 D $^{7+9}$ D \flat^9 G \flat^9

Cmi $^{7-5}$ F $^{7-9}$ B \flat mi 7 E $^{7+11}$

C - Swing

E \flat mi 7 A \flat^7 A \flat^7 /G \flat Fmi 7 G \flat ma 7 B $^{13-5}$ B \flat^7

f

E \flat mi 7 A \flat^7 A \flat^7 /G \flat Fmi 7 Bma 7

Fmi 9 /B \flat B \flat^7 B 7 B \flat^7 E \flat mi 6 E \flat mi 6

G \flat^{13} F 13 Gmi $^{7-5}$ C $^{7-9}$ F \sharp mi 7 B 7 Fmi $^{7-5}$ B \flat^7

D - Latin

E \flat ma 7 E \flat ma 7 B \flat ma 7 B \flat ma 7

E \flat ma⁷ E \flat ma⁷ B \flat ma⁷ B \flat ma⁷

Swing!

E \flat ma⁷ A¹³⁻⁹ A \flat ⁷ D⁷⁺⁹ D \flat ⁷ G \flat ⁷

Cmi⁷⁻⁵ F⁷⁻⁹ B \flat mi⁷ B \flat mi⁷

E-Latin

E \flat ⁹ E \flat ⁹ B \flat mi⁷ B \flat mi⁷

E \flat ⁹ E \flat ⁹ B \flat mi⁷ B \flat mi⁷

Swing

E \flat ma⁷ A¹³⁻⁹ A \flat ⁷ D⁷⁺⁹ D \flat ⁹ G⁷⁺⁵ G \flat ⁹

Cmi⁷⁻⁵ F⁷⁻⁹ B \flat mi⁷ E⁷⁺¹¹

F-Latin

E \flat ma⁷ E \flat ma⁷ B \flat ma⁷ B \flat ma⁷

E \flat ma 7 E \flat ma 7 B \flat ma 7 B \flat ma 7

Swing

E \flat ma 7 A $^{13-9}$ A \flat^7 D $^{7+9}$ D \flat^9 G \flat^9

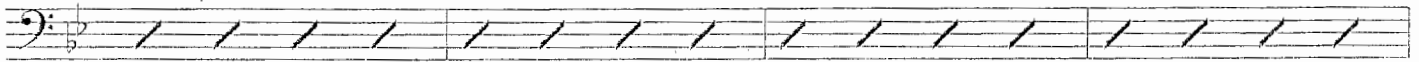

Cmi $^{7-5}$ F $^{7-9}$ B \flat mi 7 E $^{7+11}$

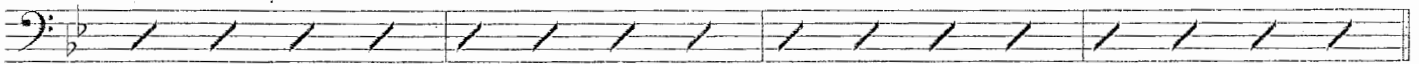

Swing!

E \flat mi 7 A \flat^7 D \flat ma 7 B $^{13-5}$ B \flat^7

E \flat mi 7 A \flat^7 A \flat^7 /G \flat Fmi 7 Bma 7

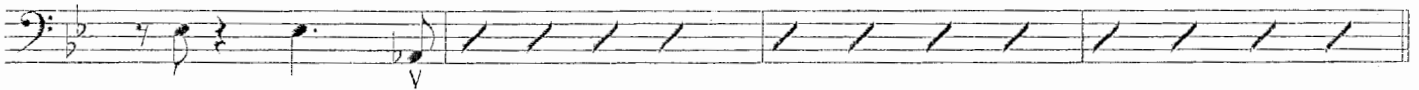

G

B \flat^7 B 7 B \flat^7 E \flat mi 6 E \flat mi 6

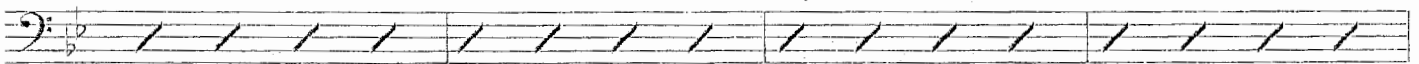

G \flat^{13} F 13 Gmi $^{7-5}$ C $^{7-9}$ F \sharp mi 7 B 7 Fmi $^{7-5}$ B \flat^7

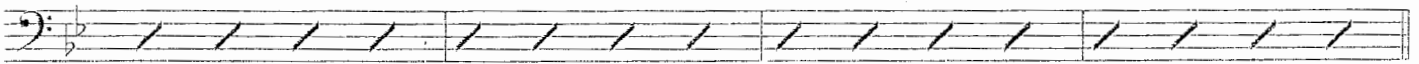

H-Swing

E \flat ma 7 E \flat ma 7 B \flat ma 7 B \flat ma 7

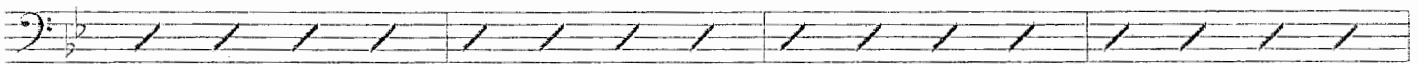

$E\flat ma^7$ $E\flat ma^7$ $B\flat ma^7$ $B\flat ma^7$

$E\flat ma^7$ A^{13-9} $A\flat^7$ D^{7+9} $D\flat^7$ $G\flat^7$

Cmi^{7-5} $G\flat^{13}$ F^{7-9} $B\flat mi^7$ $B\flat mi^7$

I Latin

$B\flat mi^7/E\flat$ $B\flat mi^7/E\flat$ $B\flat mi^7/E\flat$ $Cmi^9/E\flat$ $B\flat mi^7/E\flat$

ff

$B\flat mi^7/E\flat$ $B\flat mi^7/E\flat$ $B\flat mi^7/E\flat$ $Cmi^9/E\flat$ $B\flat mi^7/E\flat$

Swing

$E\flat ma^7$ A^{13-9} $A\flat^7$ $A\flat^7$ D^{7+9} D^{7+9} $D\flat^9$ G^{7+5} $G\flat^7$ $G\flat^9$ Cmi^{7-5}

ff

J- Latin

$B\flat mi^7/E\flat$ $B\flat mi^7/E\flat$ $B\flat mi^7/E\flat$ $Cmi^9/E\flat$ $B\flat mi^7/E\flat$

ff

$B\flat mi^7/E\flat$ $B\flat mi^7/E\flat$ $B\flat mi^7/E\flat$ $Cmi^9/E\flat$ $B\flat mi^7/E\flat$

Swing

$E\flat ma^7$ A^{13-9} $A\flat^7$ $A\flat^7$ D^{7+9} $D\flat^9$ G^{7+5} $G\flat^7$ $G\flat^9$ Cmi^{7-5}

Cmi^{7-5} F^{7-9} F^{7-9} $B\flat mi^7$ E^{7+11} *ff*

K-Swing

$E\flat mi^7$ $A\flat^7$ $A\flat^7/G\flat$ Fmi^7 $G\flat ma^7$ B^{13-5} $B\flat^7$

$E\flat mi^7$ $A\flat^7$ $A\flat^7/G\flat$ Fmi^7 Bma^7

L-Swing

$Fmi^9/B\flat$ $B\flat^7$ B^7 $B\flat^7$ $E\flat mi^6$ $E\flat mi^6$

$G\flat^{13}$ F^{13} Gmi^{7-5} C^{7-9} $F\sharp mi^7$ B^7 Fmi^{7-5} $B\flat^7$

M-Latin

$E\flat ma^7$ $E\flat ma^7$ $B\flat mi^7$ $B\flat mi^7$ *ff*

$E\flat^7$ $E\flat^7$ $B\flat mi^7$ $B\flat mi^7$

Swing

E \flat ma 7 A $^{13-9}$ A \flat^7 D $^{7+9}$ D \flat^7 G $^{7+9+5}$ G \flat^7

N

Empty musical staff.

Empty musical staff.

Empty musical staff.

Empty musical staff.

Empty musical staff.

Bass

Love For Sale

Jack Sheldon

Arranged By: Tom Kubis

Swing Feel

$B\flat mi^7 / E\flat$ $B\flat mi^7 / E\flat$ $B\flat mi^7 / E\flat$ $B\flat mi^7 / E\flat$

mf

$B\flat mi^7 / E\flat$ $B\flat mi^7 / E\flat$ $B\flat mi^7 / E\flat$ $B\flat mi^7 / E\flat$

A -Latin

$E\flat^9$ $E\flat^9$ $B\flat mi^7$ $B\flat mi^7$

mf

$E\flat^9$ $E\flat^9$ $B\flat mi^7$ $B\flat mi^7$

Swing

$E\flat ma^7$ A^{13-9} $A\flat^7$ D^7+9 $D\flat^9$ G^7+5 $G\flat^9$

$C mi^7-5$ F^7-9 $B\flat mi^7$ E^7+11

B -Latin

$E\flat^9$ $E\flat^9$ $B\flat mi^7$ $B\flat mi^7$

mf

E \flat 9 E \flat 9 B \flat mi7 B \flat mi7

Swing

E \flat ma7 A¹³⁻⁹ A \flat 7 D⁷⁺⁹ D \flat 9 G \flat 9

mf

Cmi⁷⁻⁵ F⁷⁻⁹ B \flat mi7 E⁷⁺¹¹

C - Swing

E \flat mi7 A \flat 7 A \flat 7/G \flat Fmi7 G \flat ma7 B¹³⁻⁵ B \flat 7

E \flat mi7 A \flat 7 A \flat 7/G \flat Fmi7 Bma7

Fmi⁹/B \flat B \flat 7 B7 B \flat 7 E \flat mi⁶ E \flat mi⁶

G \flat 13 F¹³ Gmi⁷⁻⁵ C⁷⁻⁹ F \sharp mi7 B7 Fmi⁷⁻⁵ B \flat 7

D - Latin

E \flat 9 E \flat 9 B \flat mi7 B \flat mi7

mf

$E\flat^9$ $E\flat^9$ $B\flat mi^7$ $B\flat mi^7$

Swing!

$E\flat ma^7$ A^{13-9} $A\flat^7$ D^{7+9} $D\flat^7$ $G\flat^7$

$C mi^{7-5}$ F^{7-9} $B\flat mi^7$ $B\flat mi^7$

E-Latin

$E\flat^9$ $E\flat^9$ $B\flat mi^7$ $B\flat mi^7$

$E\flat^9$ $E\flat^9$ $B\flat mi^7$ $B\flat mi^7$

Swing

$E\flat ma^7$ A^{13-9} $A\flat^7$ D^{7+9} $D\flat^9$ G^{7+5} $G\flat^9$

$C mi^{7-5}$ F^{7-9} $B\flat mi^7$ E^{7+11}

F-Latin

$E\flat ma^7$ $E\flat ma^7$ $B\flat ma^7$ $B\flat ma^7$

E \flat ma 7

E \flat ma 7

B \flat ma 7

B \flat ma 7

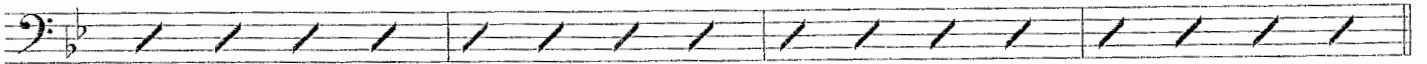

Swing

E \flat ma 7

A $^{13-9}$

A \flat^7

D $^{7+9}$

D \flat^9

G \flat^9

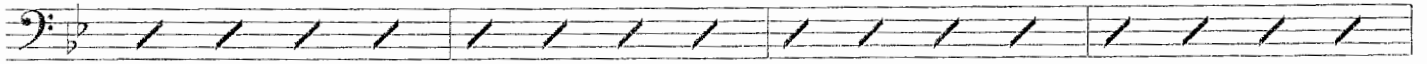

Cmi $^{7-5}$

F $^{7-9}$

B \flat mi 7

E $^{7+11}$

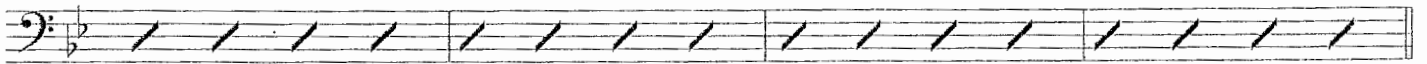

Swing!

E \flat mi 7

A \flat^7

D \flat ma 7

B $^{13-5}$

B \flat^7

E \flat mi 7

A \flat^7

A \flat^7 /G \flat

Fmi 7

Bma 7

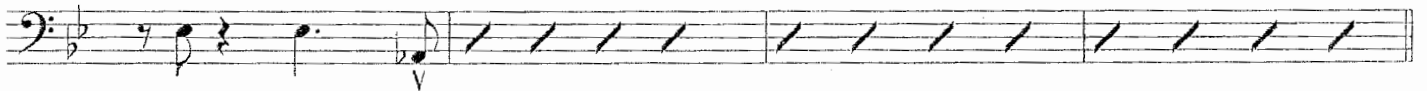

G

B \flat^7

B 7

B \flat^7

E \flat mi 6

E \flat mi 6

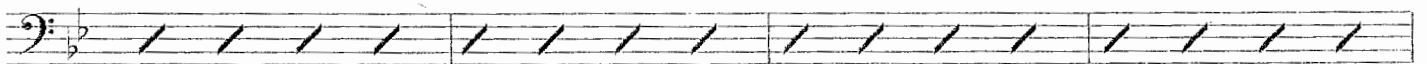

G \flat^{13}

F 13

Gmi $^{7-5}$

C $^{7-9}$

F \sharp mi 7

B 7

Fmi $^{7-5}$

B \flat^7

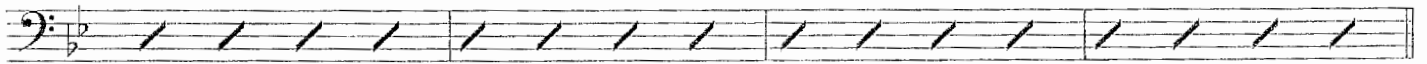

H - Swing

E \flat ma 7

E \flat ma 7

B \flat ma 7

B \flat ma 7

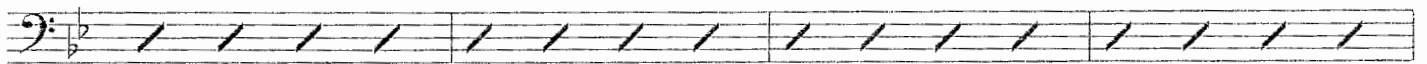

$E\flat ma^7$ $E\flat ma^7$ $B\flat ma^7$ $B\flat ma^7$

$E\flat ma^7$ A^{13-9} $A\flat^7$ D^{7+9} $D\flat^7$ $G\flat^7$

Cmi^{7-5} $G\flat^{13}$ F^{7-9} $B\flat mi^7$ $B\flat mi^7$

I Latin

$B\flat mi^7/E\flat$ $B\flat mi^7/E\flat$ $B\flat mi^7/E\flat$ $Cmi^9/E\flat$ $B\flat mi^7/E\flat$

$B\flat mi^7/E\flat$ $B\flat mi^7/E\flat$ $B\flat mi^7/E\flat$ $Cmi^9/E\flat$ $B\flat mi^7/E\flat$

Swing

$E\flat ma^7$ A^{13-9} $A\flat^7$ D^{7+9} $D\flat^9$ G^{7+5} $G\flat^9$

J- Latin

$B\flat mi^7/E\flat$ $B\flat mi^7/E\flat$ $B\flat mi^7/E\flat$ $Cmi^9/E\flat$ $B\flat mi^7/E\flat$

$B\flat mi^7/E\flat$ $B\flat mi^7/E\flat$ $B\flat mi^7/E\flat$ $Cmi^9/E\flat$ $B\flat mi^7/E\flat$

Swing

E \flat ma 7 A $^{13-9}$ A \flat^7 D $^{7+9}$ D \flat^9 G $^{7+5}$ G \flat^9

Cmi $^{7-5}$ B \flat mi 7 E $^{7+11}$

K-Swing

E \flat mi 7 A \flat^7 A \flat^7 /G \flat Fmi 7 G \flat ma 7 B $^{13-5}$ B \flat^7

E \flat mi 7 A \flat^7 A \flat^7 /G \flat Fmi 7 Bma 7

L-Swing

Fmi 9 /B \flat B \flat^7 B 7 B \flat^7 E \flat mi 6 E \flat mi 6

G \flat^{13} F 13 Gmi $^{7-5}$ C $^{7-9}$ F \sharp mi 7 B 7 Fmi $^{7-5}$ B \flat^7

M-Latin

E \flat ma 7 E \flat ma 7 B \flat mi 7 B \flat mi 7

E \flat^7 E \flat^7 B \flat mi 7 B \flat mi 7

Swing

E \flat ma 7 A $^{13-9}$ A \flat^7 D $^{7+9}$ D \flat^7 G $^{7+9+5}$ G \flat^7

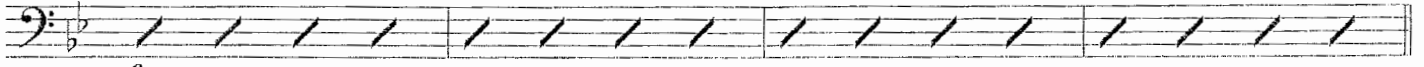

N *f*

Cmi $^{7-5}/F$ Cmi $^{7-5}/F$ Cmi $^{7-5}/F$ Cmi $^{7-5}/F$

Cmi $^{7-5}/F$ Cmi $^{7-5}/FF^{13-9}B\flat mi^6$

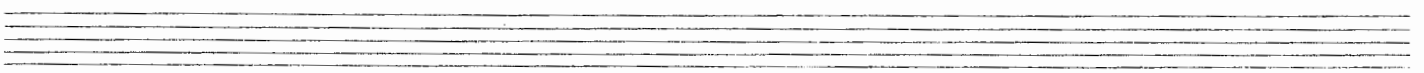

Drums

Love For Sale

Jack Sheldon

Arranged By: Tom Kubis

Swing Feel

A -Latin

Swing

B -Latin

Swing

C -Swing

D -Latin

Swing!

E-Latin

Swing

F -Latin

Swing

(8)

Swing!

G

H - Swing

(8)

I Latin

Swing

J- Latin

Swing

K-Swing

fill (8)

f *ff*

L-Swing

M-Latin

ff

Swing

saxes

N

mf *ff* fill